

Appendix 10

Mandatory Disclosure

Mandatory Disclosure	Updated on 28 th January 2017
10.1 AICTE File No	TN/NDIP/ 2010-2011/031/4875
Period of last approval	A / Y 2016-2017 F.No. Southern/1-2811349174/2016/EOA
10.2 Name of the Institution	Shri Ramanas ABC Polytechnic College
Address of the Institution	Shri Ramanas ABC Polytechnic College Palam Rajakkapatti, Pappanampatti (Post) Palani Road, Dindigul-624 622.



City & Pin Code	Dindigul & 624 622
State/UT	Tamil Nadu
Longitude & Latitude	77° 58' 33" & 10°21'24"
Phone Number	9750944176
Fax Number with STD Code	0451 – 2428127
Office hours at the Institution	8.30 am to 5.30 pm

Academic hours at the Institution	8.45 am to 4.45 pm
Email	abcpolytechnic@gmail.com
Website	www.abcpolytechnic.ac.in
Nearest Railway Station (dist. in Km)	Dindigul Junction - 09 Kms.
Nearest Airport (dist. in Km)	Madurai - 66 Kms.

10.3 Type of Institution

Category (1) of the Institution	Private-Self Financed
Category (2) of the Institution	Non-Minority
	Co-Education

10.4 Name of the organization Running the Institutions

Type of the organization	SHRI RAMANA FOUNDATION Trust
Address of the organization	SHRI RAMANA FOUNDATION 26F/16, R.M.S Road, Nagal Nagar Dindigul - 624 003.
Registered with	Sub Registrar Office, Dindigul.
Registration date	10/11/2008
Website of the organization	www.abcpolytechnic.ac.in

10.5 Name of the affiliating University/Board

Address	Directorate of Technical Education, Chennai. Directorate of Technical Education, Chennai - 600025
Website	www.tndte.gov.in
Latest affiliation period	2016-2017

10.6 Name of Principal / Director

Er. K. Manivannan

Exact Designation

Principal

Phone number

9750944176

FAX number with STD code

0451 – 2428127

Email

keyamdgl@gmail.com

Highest Degree

M.Tech

Field of Specialization

Mechanical Engineering

10.7 Governing Board Members

S.No	Name	Position
1	Er. K.A. Rathakrishnan B.E, MIE, FIV, MISTE Chairman, Shri Ramana Foundation, Dindigul.	Chairman
2	Dr. R. Manokaran, Ph.D., Retired Prof., in English, Dindigul.	Member
3	Dr. S. Ramachandran Ph.D., Prof., in Mathematics, Dindigul.	Member
4	Dr. M. Saravanan M.E, Ph.D., Prof. in Mechanical Engineering	Member
5	Er. Mathan B.E (Civil), M.E (Struct) Assistant Engineer, PWD.	Member
6	Southern Regional Officer Nominee of All India Council For Technical Education.	Ex - Officio
7	Nominee All India Council For Technical Education.	Member
8	Nominee Of Affiliating body, Directorate Of Technical Education.	Member
9	Commissioner Of Technical Education	Ex - Officio
10	Nominee State Government Nominee	Member
11	Er. K. Manivannan B.E, M.Tech, MIE, MISTE Principal, Shri Ramanas ABC Polytechnic College, Dindigul.	Member Secretary

Frequency of meetings &
Date of last meeting

Once in a Year

10.8 Academic Advisory Body

Dr. M. Pandi Kumar Ph.D., Advisor

Frequency of meetings &
Date of last meeting

Twice in a Semester & 08.07.2016 , 17.09.2016

10.9 Organizational Chart

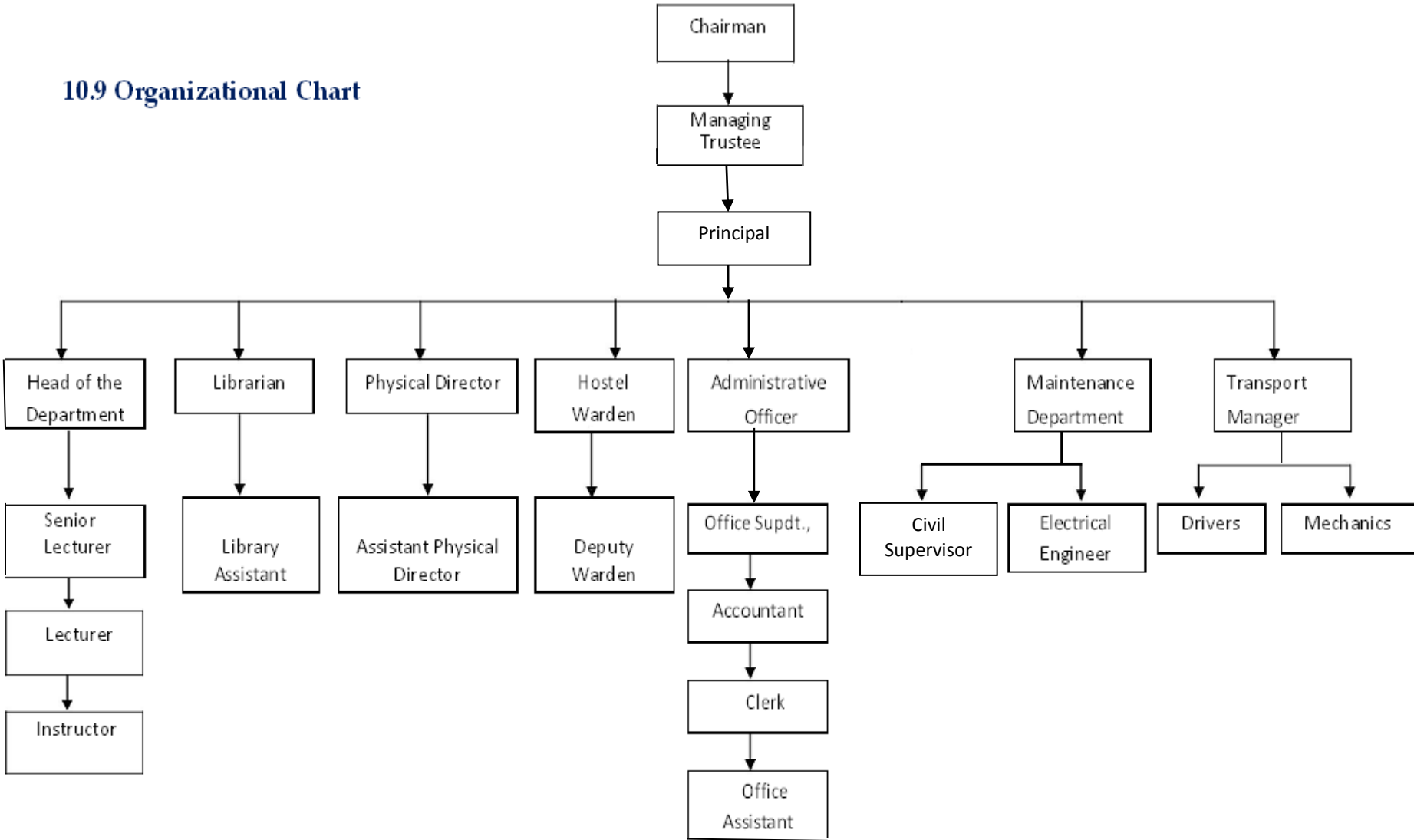

Student feedback mechanism
On Institutional Governance/faculty
Performance

Class Committee
Feedback at the end of the each Semester
Subject wise feedback is obtained from all the
students at the end of every semester. The data is
analyzed and the information is given to the faculty
For corrective action thereby improves the
Process of Teaching Learning

Grievance redressal
Mechanism for faculty, staff
and members

Students Counsellor
Class In-charge
Regular class committee meetings will be held
with Chairman, Principal and students
representatives. Students are attached to staff
counsellor. Every staff counsellor take care of 20
students to overcome the problems related to
Academic, co-curricular and extra-curricular.

NAME OF THE DEPARTMENT*		CIVIL	MECH	EEE	ECE	MECH (TOOL & DIE)
Course		Diploma	Diploma	Diploma	Diploma	Diploma
1 st Year of approval by the Council		02.08.2010	02.08.2010	02.08.2010	02.08.2010	02.08.2010
Year wise Sanctioned Intake	2010-2011	60	60	60	60	60
	2011-2012	60	60	60	60	60
	2012-2013	120	120	60	60	60
	2013-2014	120	120	60	60	60
	2014-2015	120	120	60	60	60
	2015-2016	120	120	60	60	60
	2016-2017	120	120	60	60	60
Year wise Actual Admissions	2010-2011	39	55	16	0	15
	2011-2012	77	81	44	0	61
	2012-2013	59	111	52	0	60
	2013-2014	63	130	47	0	44
	2014-2015	43	122	52	0	32
	2015-2016	40	135	50	0	48
	2016-2017	19	121	53	0	40
Students opted for Higher Studies		Yes	Yes	Yes	Yes	Yes
Accreditation Status of the Course		Not eligible yet	Not eligible yet	Not eligible yet	Not eligible yet	Not eligible yet
Doctoral Courses		No	No	No	No	No
Foreign Collaborations if any		No	No	No	No	No

Professional Society Memberships	ISTE	ISTE	ISTE	ISTE	ISTE
Professional Activities	Seminar, Guest Lectures, Industrial Visit, Students Symposiums, Quiz Contest, Software Contest	Seminar, Guest Lectures, Industrial Visit, Students Symposiums, Quiz Contest, Software Contest	Seminar, Guest Lectures, Industrial Visit, Students Symposiums, Quiz Contest, Software Contest	Seminar, Guest Lectures, Industrial Visit, Students Symposiums, Quiz Contest, Software Contest	Seminar, Guest Lectures, Industrial Visit, Students Symposiums, Quiz Contest, Software Contest
Consultancy Activities	Yet to be started	Yet to be started	Yet to be started	Yet to be started	Yet to be started

10.10 Infrastructural Information



Classroom/Tutorial Room Facilities

Laboratory Facilities









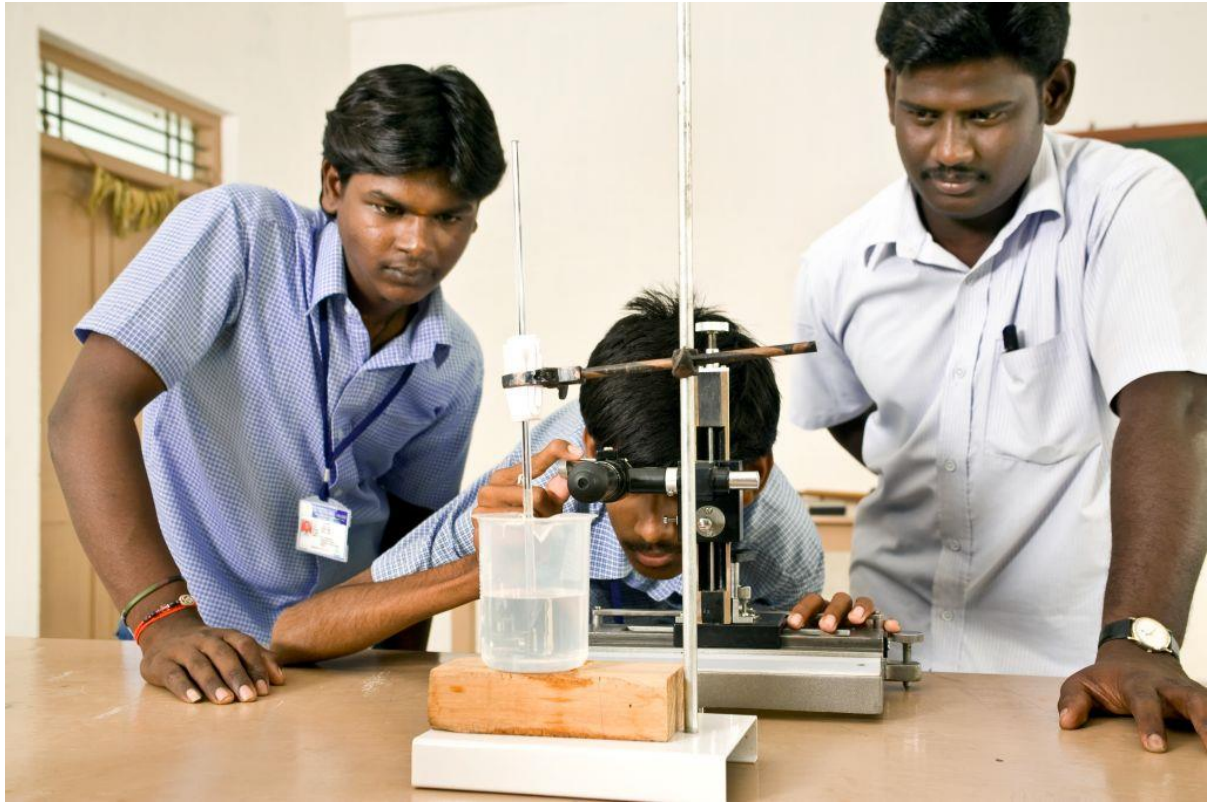

Library:



Gymnasium facilities

--

Facilities for disabled

yes

Any other facilities

--

10.11 Boys Hostel

Medical & other Facilities at Hostel	On Campus
Academic Sessions	Two
Examination system Year/ Sem	Semester wise

10.12 Girls Hostel

No

10.13 Counselling / Mentoring

Career Counselling	in Progress
Medical facilities	on Campus
Student Insurance	for all students

10.14 Students Activity Body

